

PROGETTO
PLANIVOLUMETRICO
SCALA 1/200
TIPOLOGIA LOTTO NR. 1

PIANTA PIANO COPERTURA
CORPO DI FRANGIA

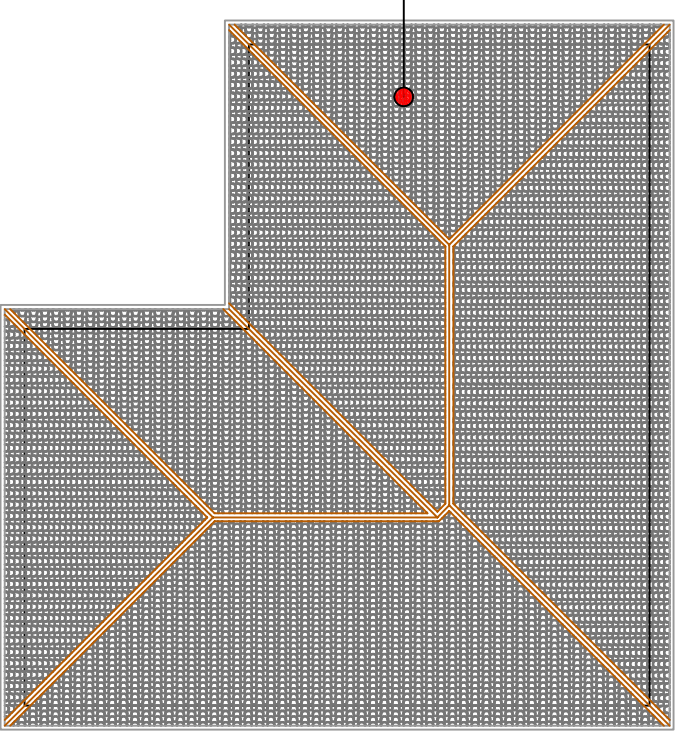

PIANTA PIANO COPERTURA



PROSPETTO LATERALE

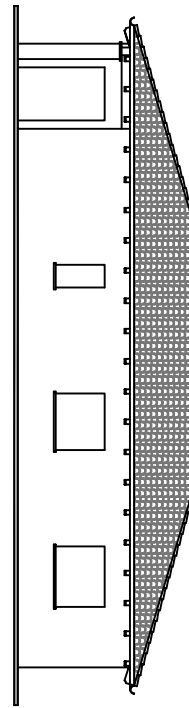

PROSPETTO LATERALE

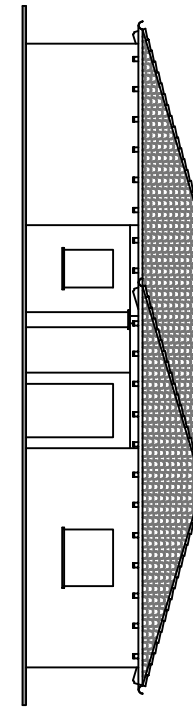

PROSPETTO POSTERIORE

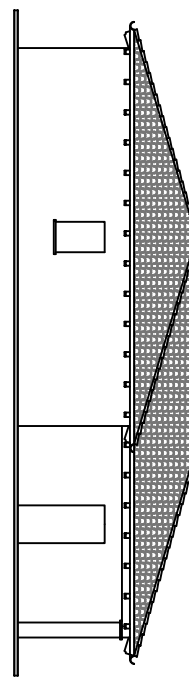

PROSPETTO POSTERIORE

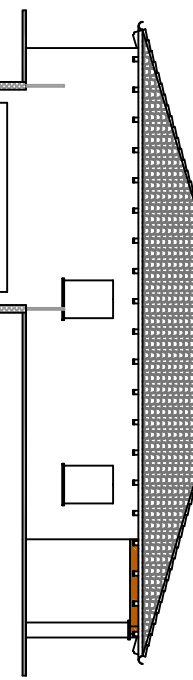

PROGETTO PLANIVOLUMETRICO
SCALA 1/200 - TIPOLOGIA LOTTO NR. 2/3

PIANTA PIANO COPERTURA
CORPO DI FRANGIA

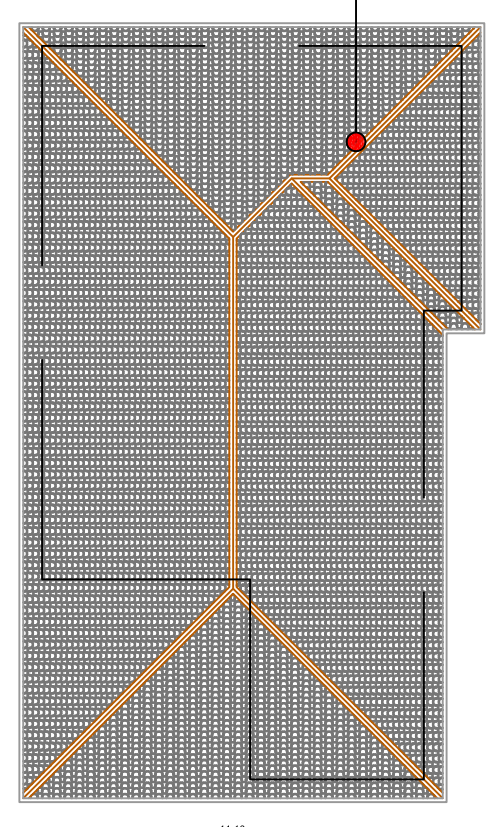

PROSPETTO PRINCIPALE

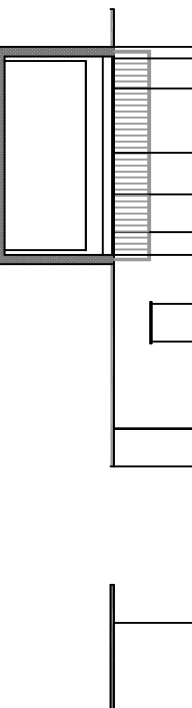

PROSPETTO PRINCIPALE

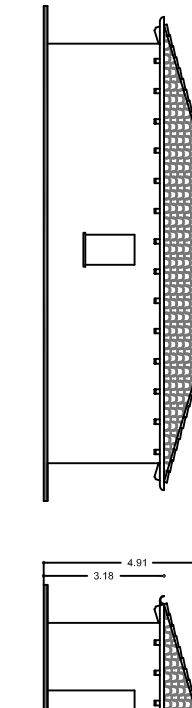

PROSPETTO LATERALE

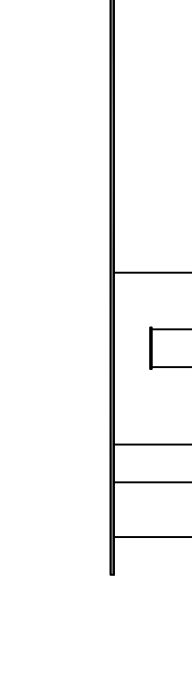

PROSPETTO LATERALE

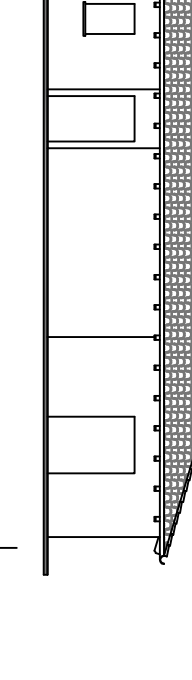

DOCUMENTAZIONE FOTOGRAFICA
FOTO NR. 01



FOTO NR. 02



FOTO NR. 03



FOTO NR. 04

PARTICOLARE COSTRUTTIVO
DEL MANTO VIABILE

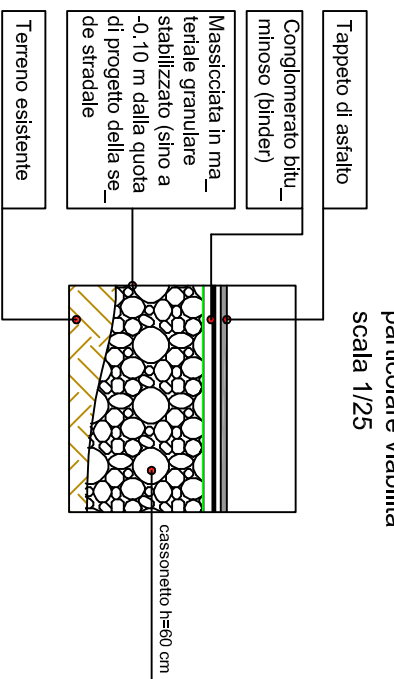

LEGENDA

EDIFICI IN PROGETTO	
ACCESSI A BASO AI SINGOLI AMBITI DI INTERVENTO	
NR. 08 STALLI PUBBLICI (3,00*2,00)m= mq. 92,00 > di mq. 42,00**	
AREA A VERDE PUBBLICA IN PROGETTO mq. 30,00* > di mq. 15,00**	
ALLACIO ACQUEDOTTO PER IRRIGAZIONE AREA VERDE	
ACCESSO CON PASSAGGIO A QUOTA STRADALE	
NR. 02 STALLI PUBBLICI DIVERSAMENTE ABILI (5,00*2,00)m= mq. 20,00	

** STANDARD URBANISTICI MINIMI
SEZIONE TRASVERSALE "AA"
Strada Extraurbana C2 - Scala 1/100

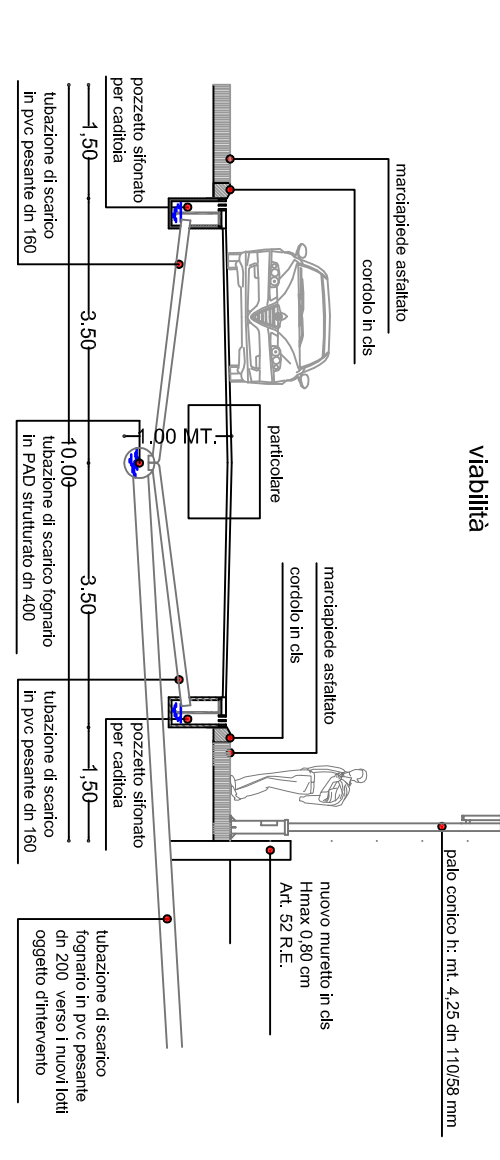

Area a verde pubblico

Figura	Superficie Area a Verde Pubblico
1	61,90**
2	25,32**
3	213,92**
Totale	1001,84 - di cui 0,00 standard urbanistici minimi
** edifici regolati con sistema informatico	

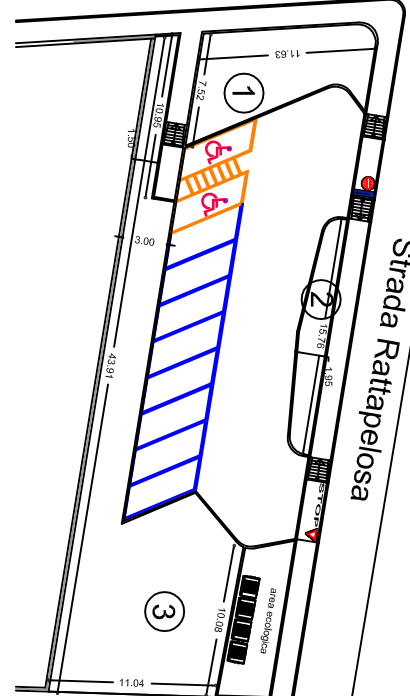

PARTICOLARE COSTRUTTIVO
MURETTO DI CONFINI - SC - 1/50

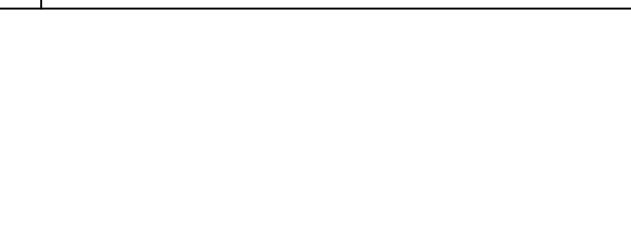
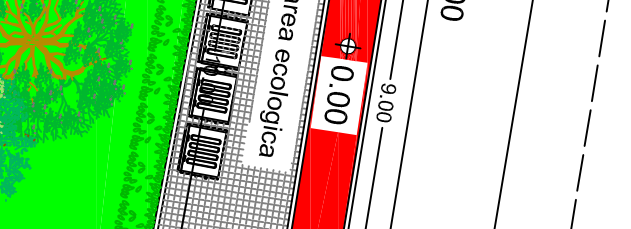
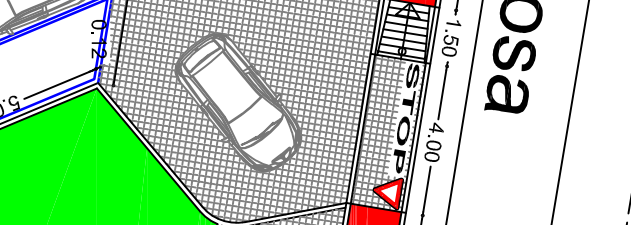
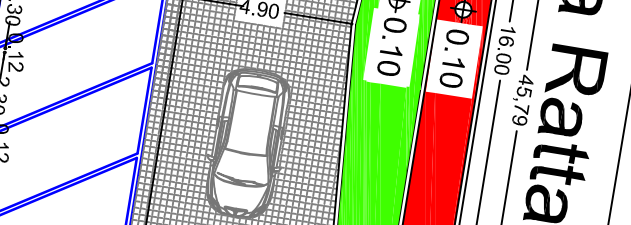
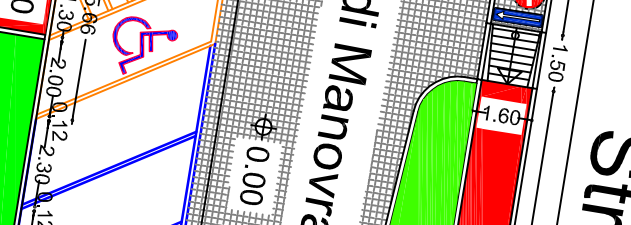
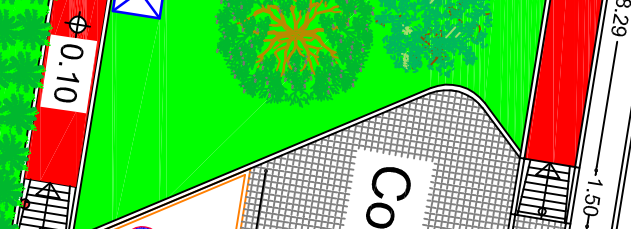
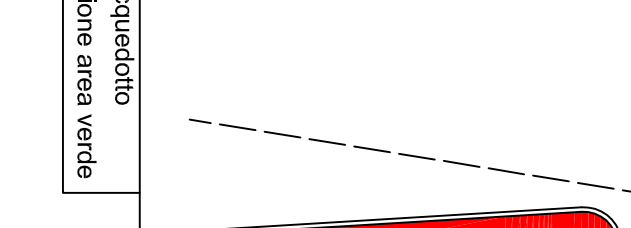
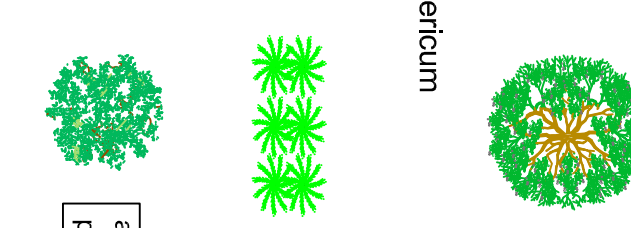
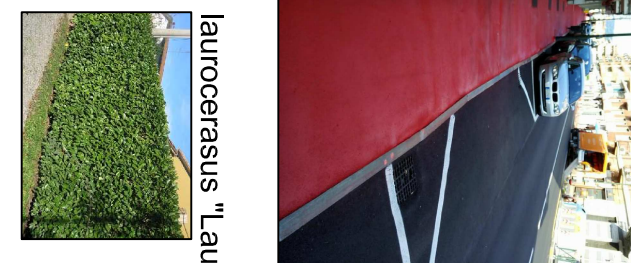
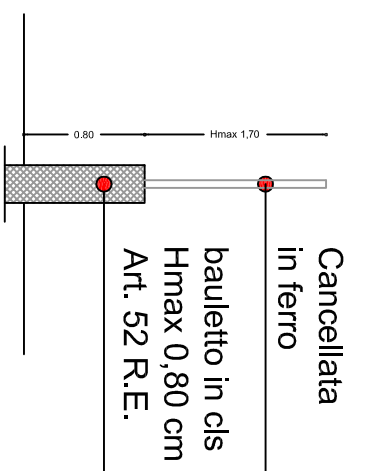

SVILUPPO V/R SCALA 1/200

PLANIMETRIA GENERALE SCALA 1/500



COMUNE DI VALENZA
PROVINCIA DI ALESSANDRIA



MEMBRO CLIO DI CASSIO MONTEFIORE (A.L.)

STUDIO TECNICO

Geom. Giuseppe Sagliere di Noto
Via S. Maria n. 315 tel. e fax 0142/10940
e-mail: g.sagliere@studioctc.it
cap. 15053 Casale Monferrato (AL)

STUDIO TECNICO
Arca, Edificatorio Cronor
Via G. D'Amico n. 16
tel. 333.6499018
e-mail: chimenhenedetto@gmail.com
cap. 13010 Morta di Corti (AL)

PROPRIETARI: Sig. Damiano Damiano

Sig. Rossini Katia
Sig. Balini Gabriele
Sig. La Massa Eleonora
Demichele Costruzioni ditta indiv.

UBICAZIONE: Via Napoli Ang. Via Rattapelsa

OGGETTO:
Progetto unitario S.U.E. inerente l'area di Tipo C individuata dal
P.R.G.C. come "C4 C"
PROGETTO PLANIVOLUMETRICO
PROGETTO VIABILITA' - DOCUMENTAZIONE FOTOGRAFICA

UTC:

DATA: Nov. 2016

SCALA: 1/500

TAVOLA:
3/5